

HISTORIC PROPERTIES INVENTORY FORM

(Staff Use Only)

HISTORIC PRESERVATION UNIT  
DEPARTMENT OF CULTURE & HISTORY  
SCIENCE & CULTURE CENTER  
CHARLESTON, WEST VIRGINIA 25305

File No: 12  
Theme (s):  
Neg No(s):  
USGS Quad: Charleston, West, W.Va.  
UTM Ref: 17/493400/4244200

DISTRICT: .SITE. BUILDING. STRUCTURE: .OBJECT

- 1. NAME(S), historic/common: McAndrews/Gallagher house
- 2. LOCATION, street/road: 601 Briarwood Road  
city/town: Charleston  
(~~incorporated~~/unincorporated)
- 3. USE/FUNCTION, present: residence  
original: residence
- 4. OWNER/ADDRESS, present: Mary Locke Gallaher  
(address above)  
original: Frank J. McAndrews

(public/private)  
restricted

(public/private)

5. PHOTO/SKETCH OF:

7. PLAN (include approx. dimensions):

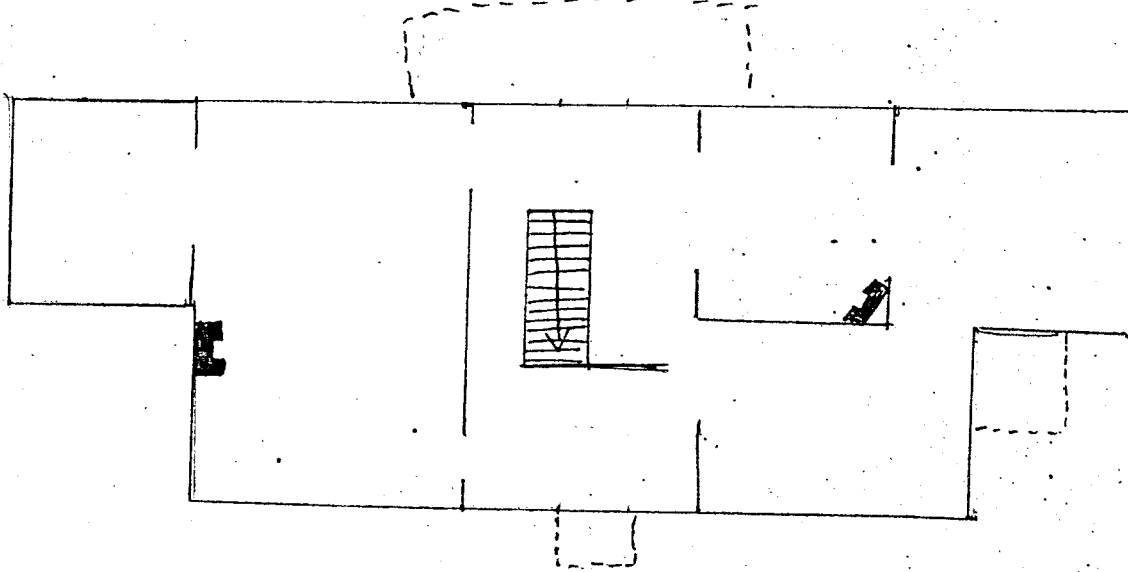

6. LOCALE/ENVIRONMENT (map):

8. ACREAGE (approx):

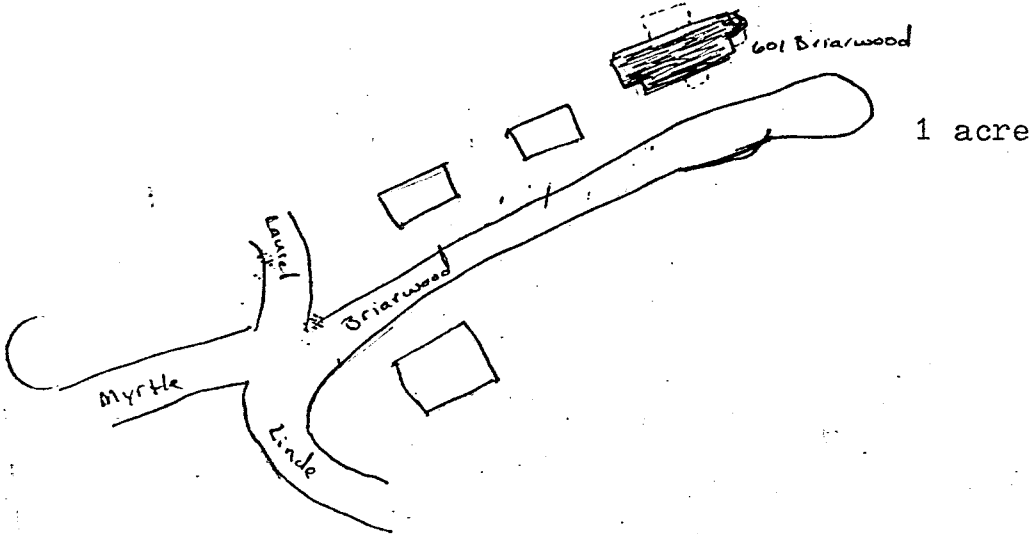

COUNTY: Kanawha  
Survey Region: \_\_\_\_\_  
Planning District: \_\_\_\_\_

9. DESCRIPTION (clarify as appropriate):

<p>a. <u>Exterior Fabric</u></p> <p>stone _____</p> <p>brick _____</p> <p>concrete _____</p> <p>stucco _____</p> <p>weatherboard <u>X</u></p> <p>clapboard _____</p> <p>board &amp; batten _____</p> <p>shingle _____</p> <p>other _____</p>	<p>b. <u>Structural System</u></p> <p>masonry _____</p> <p>frame <u>X</u></p> <p>log _____</p> <p>metal _____</p> <p>other _____</p> <p>foundation <u>brick</u></p>	<p>c. <u>Roofing Material</u></p> <p>wood _____</p> <p>metal _____</p> <p>slate _____</p> <p>tile _____</p> <p>asphalt <u>X</u></p> <p>composition _____</p> <p>other _____</p>
--	---	---

<p>d. <u>Associated Structures (use/type):</u></p> <p>outbuildings <u>NONE</u></p> <p>dependencies <u>NONE</u></p> <p>other <u>N/A</u></p>	<p>e. <u>Integrity (include dates):</u></p> <p><u>original site</u>/relocated _____</p> <p>alterations <u>NONE</u></p> <p>additions <u>NONE</u></p>
--	---

f. Condition:

excellent X

good \_\_\_\_\_

fair \_\_\_\_\_

deteriorated \_\_\_\_\_

abandoned \_\_\_\_\_

g. Threats:

10. SIGNIFICANCE (use additional sheet if necessary):

a. Architect/Builder/Engineer:  
NOT KNOWN

b. Style/Period: Late Victorian farmhouse

c. Date(s): 1914?

The McAndrews/Gallaher residence is a significant house that contributes to the architectural variety of South Hills.

According to many sources, Frank J. McAndrews was the first resident of the house. The earliest year he is listed at that address is 1914. The house brings to mind the farmhouses of the Late Victorian period. The exterior walls are of beveled weatherboard, and the corners are set off by squared wood piers. The entrance, which was probably originally on the opposite side of the house, is under a small portico on squared columns. The windows have plain trim and shutters.

Frank J. McAndrews was the Workmen's Compensation Commissioner for West Virginia, and was jailed for embezzlement on the job.

11. BIBLIOGRAPHY:

Interview with Quin Morton, July 2, 1983.

Charleston City Directories.

Interview with Mary Locke Gallaher, August 3, 1983.

12. FORM PREPARED BY Alice Carter, DATE Sept 30, 1983

a. Address 4011 Kanawha Ave, Charleston WV 25304

b. Organization \_\_\_\_\_

McAndrews/Gallaher House  
601 Briarwood Road

CONTINUED

13. Verbal Boundary Description

The McAndrews-Gallaher House is located on an approximately one acre lot, 200' by 200', on the southern side of the cul-de-sac that terminates Briarwood Road.

HISTORIC PRESERVATION UNIT  
Department of Culture and History  
Capitol Complex  
Charleston, West Virginia 25305

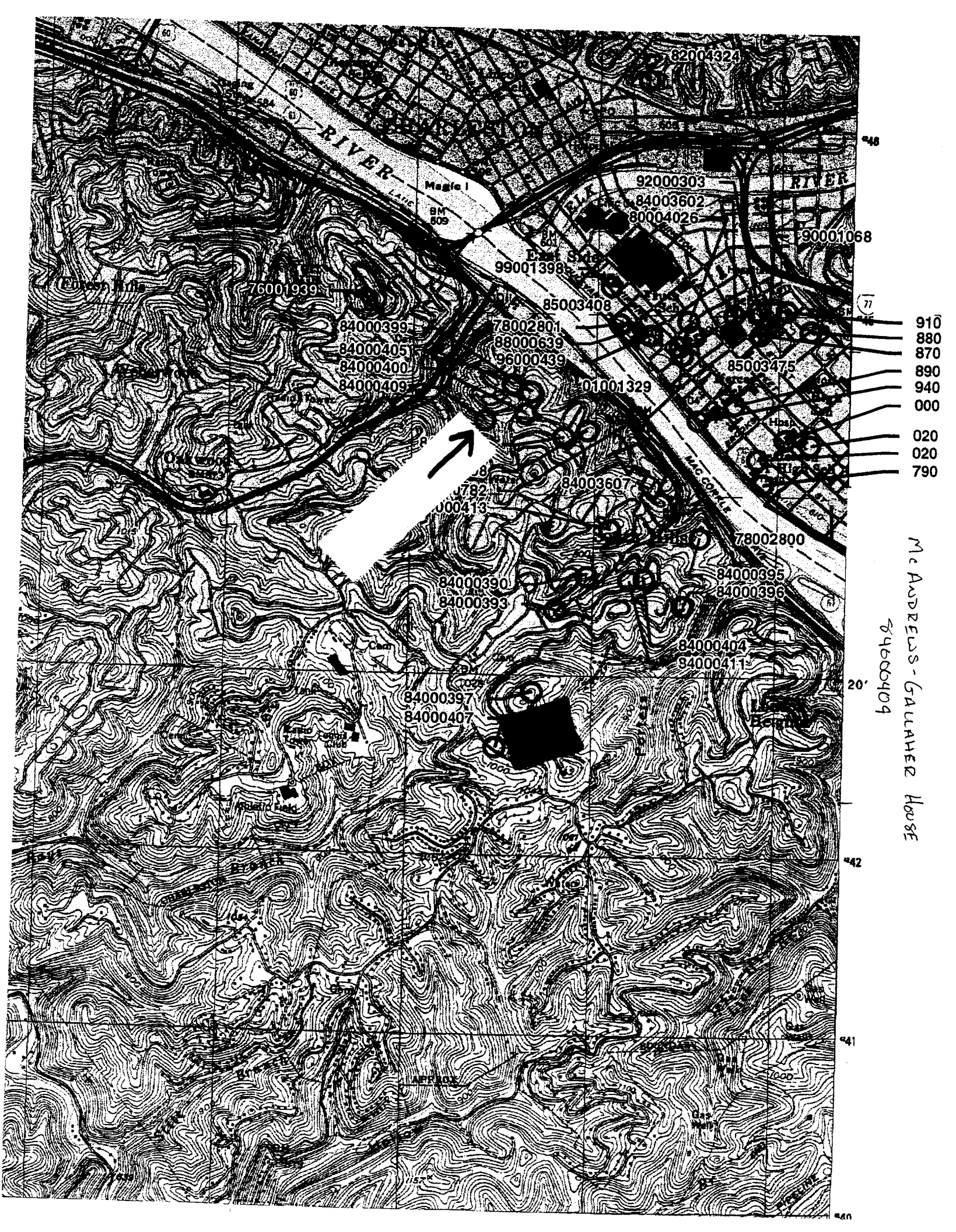

- 910
- 880
- 870
- 890
- 940
- 000
- 020
- 020
- 790

Mc ANDREWS - GAULNER HOUSE  
84966909

RIVER  
MAGFO I  
BM 809

92000303  
84003602  
80004026  
90001068

76001939  
84000399  
84000405  
84000400  
84000409  
99001398  
85003408  
78002801  
88000639  
96000439

84003607  
01001329  
84003607  
78002800  
84000395  
84000396

84000397  
84000407  
84000404  
84000411

20'

42'

41'

40'