

HISTORIC PROPERTIES INVENTORY FORM

HISTORIC PRESERVATION UNIT  
DEPARTMENT OF CULTURE & HISTORY  
SCIENCE & CULTURE CENTER  
CHARLESTON, WEST VIRGINIA 25305

(Staff Use Only)

File No: \_\_\_\_\_  
Theme(s): \_\_\_\_\_  
Neg No(s): \_\_\_\_\_  
USCS Quad: \_\_\_\_\_  
UTM Ref: 17/451580/4346280

DISTRICT: SITE: BUILDING: STRUCTURE: OBJECT:

1. NAME(S), historic/common: Rectory, Trinity Episcopal Church
2. LOCATION, street/road: 430 Juliana St. (S corner of Juliana & 5th Sts)  
TAX MAP-LOT # 92-33 city/town: Parkersburg, WV 26101  
(incorporated/unincorporated)
3. USE/FUNCTION, present: church offices  
original: rectory
4. OWNER/ADDRESS, present: Trinity Episcopal Church  
address above  
original: same as above

(public/private, restricted)

(public/private)

5. PHOTO/SKETCH OF: 8112-R2-F5,7

7. PLAN (include approx. dimensions):



6. LOCALE/ENVIRONMENT (map):

8. ACREAGE (approx):

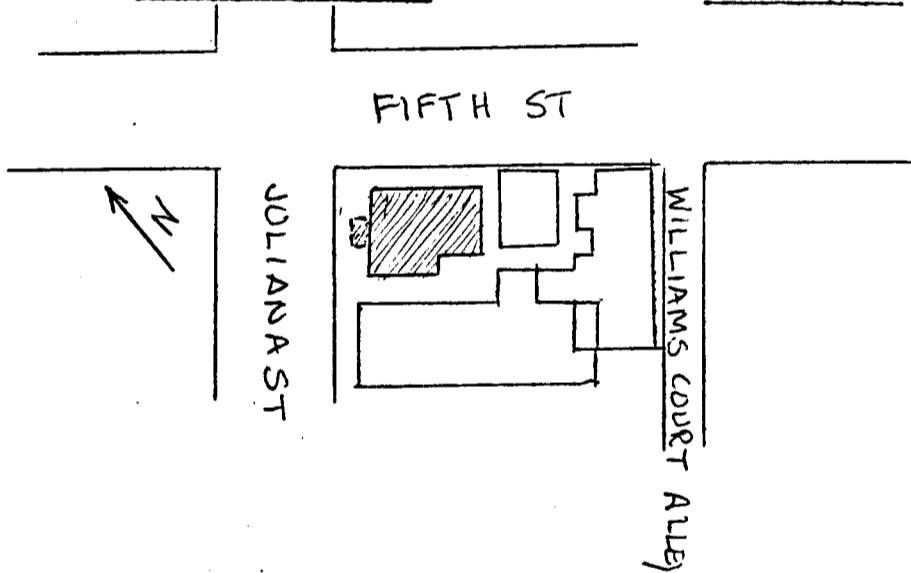

COUNTY: Wood  
Survey Region: \_\_\_\_\_  
Planning District: \_\_\_\_\_

9. DESCRIPTION (clarify as appropriate): See attached

a. Exterior Fabric

stone \_\_\_\_\_  
brick   painted    
concrete \_\_\_\_\_  
stucco \_\_\_\_\_  
weatherboard \_\_\_\_\_  
clapboard \_\_\_\_\_  
board & batten \_\_\_\_\_  
shingle \_\_\_\_\_  
other \_\_\_\_\_

b. Structural System

masonry   X    
frame \_\_\_\_\_  
log \_\_\_\_\_  
metal \_\_\_\_\_  
other \_\_\_\_\_  
foundation   stone  

c. Roofing Material

wood \_\_\_\_\_  
metal \_\_\_\_\_  
slate \_\_\_\_\_  
tile \_\_\_\_\_  
asphalt \_\_\_\_\_  
composition   X    
other \_\_\_\_\_

d. Associated Structures (use/type):

outbuildings \_\_\_\_\_  
\_\_\_\_\_   
dependencies \_\_\_\_\_  
\_\_\_\_\_   
other \_\_\_\_\_  
\_\_\_\_\_   
\_\_\_\_\_

e. Integrity (include dates):

original site/relocated \_\_\_\_\_  
alterations   NW facade 2nd story    
  windows, portico    
\_\_\_\_\_   
additions   see Trinity Church form    
\_\_\_\_\_   
\_\_\_\_\_

f. Condition:

excellent \_\_\_\_\_  
good   X    
fair \_\_\_\_\_  
deteriorated \_\_\_\_\_  
abandoned \_\_\_\_\_

g. Threats:

10. SIGNIFICANCE (use additional sheet if necessary):

a. Architect/Builder/Engineer:

The rectory was built during the tenure of Dr. William L. Hyland (1859-1878), fourth

b. Style/Period:   Second Empire  

rector of Trinity Parish. At that time, the parish was served by an 1843 brick church.

c. Date(s):   1863  

It is a notable Second Empire design for Parkersburg.

Trinity Rectory is actually the only remaining building in downtown which exhibits the concave profile mansard roof so identified with Second Empire period architecture. Other examples are seen in Parkersburg's Julia-Ann Square Historic District though the Episcopal rectory remains the definitive downtown representative.

11. BIBLIOGRAPHY:

A History of Trinity Parish, Parkersburg, WV, 1979. Custombook, Inc., Hackensack, N.J.

Heritage and Horizons. Parkersburg Art Center, Parkersburg, 1972.

12. FORM PREPARED BY   Eliza Smith, Christina Mann  ; DATE   12/81  

a. Address   Allegheny square West, Pittsburgh, PA 15212  

b. Organization   Landmarks Planning, Inc.

Rectory, Trinity Episcopal Church  
430 Juliana St. (S corner of Juliana & 5th Sts)  
92-33

The Rectory is a freestanding building, joined by small wings to the church building. It is roughly 5 bays square, of 2 stories plus a concave mansard. The mansard is pierced by 3 dormers on the NW (front) facade and a dormer flanked by 2 chimneys on the NE (5th St.) facade; its cornice is bracketed, with larger, paired brackets between the bays. The 2nd story windows (3 on NE, 5 on NW originally) are d/s; on the NW, those in the outer 2 bays are joined by a picture window. The 1st story windows are also d/s. The central doorway on the NW has a transom and sidelights and is sheltered by a concave hood on wrought iron supports.



