

HISTORIC PROPERTIES INVENTORY FORM

HISTORIC PRESERVATION UNIT
DEPARTMENT OF CULTURE & HISTORY
SCIENCE & CULTURE CENTER
CHARLESTON, WEST VIRGINIA 25305

(Staff Use Only)

File No: _____
Theme(s): 16
Neg No(s): _____
USGS Quad: _____
UTM Ref: 17/451560/4346260

DISTRICT: SITE: BUILDING: STRUCTURE: OBJECT:

1. NAME(S), historic/common: Trinity Protestant Episcopal Church/ Trinity Episcopal Church
2. LOCATION, street/road: 424 Juliana St.
TAX MAP-LOT# 92-33 city/town: Parkersburg, WV 26101
(Incorporated/unincorporated)
3. USE/FUNCTION, present: church

original: church
4. OWNER/ADDRESS, present: Trinity Episcopal Church
address above
original: same as above

(public/private, restricted)

(public/private)

5. PHOTO/SKETCH OF: 8112-R2-F4
8201-R1-F19, 21-27

7. PLAN (include approx. dimensions):

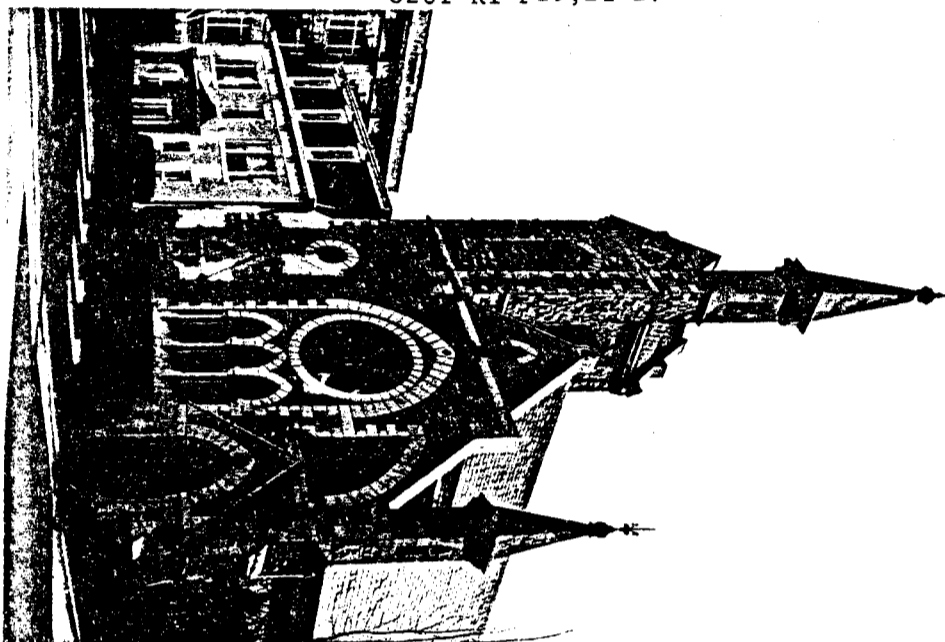

6. LOCALE/ENVIRONMENT (map):

8. ACREAGE (approx):

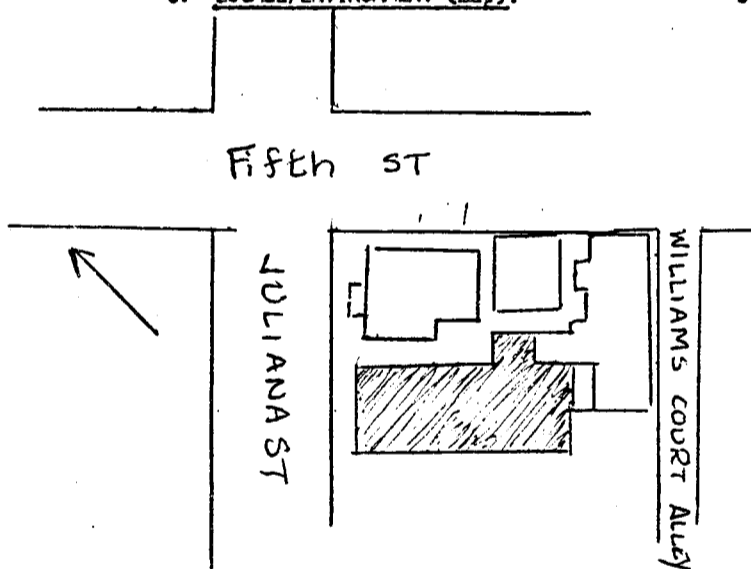

COUNTY: Wood
Survey Region: _____
Planning District: _____

9. DESCRIPTION (clarify as appropriate): See attached

<p>a. <u>Exterior Fabric</u></p> <p>stone rock faced, uncoursed _____</p> <p>brick _____</p> <p>concrete _____</p> <p>stucco _____</p> <p>weatherboard _____</p> <p>clapboard _____</p> <p>board & batten _____</p> <p>shingle _____</p> <p>other _____</p>	<p>b. <u>Structural System</u></p> <p>masonry _____ X</p> <p>frame _____</p> <p>log _____</p> <p>metal _____</p> <p>other _____</p> <p>foundation stone _____</p>	<p>c. <u>Roofing Material</u></p> <p>wood _____</p> <p>metal _____</p> <p>slate _____ X</p> <p>tile _____</p> <p>asphalt _____</p> <p>composition _____</p> <p>other _____</p>
---	---	--

<p>d. <u>Associated Structures (use/type):</u></p> <p>outbuildings _____</p> <p>dependencies _____</p> <p>other rectory to N joined by newer wing _____</p>	<p>e. <u>Integrity (include dates):</u></p> <p>original site/relocated _____</p> <p>alterations none apparent _____</p> <p>additions wing joining 1 story N wing to rectory _____</p>
---	---

<p>f. <u>Condition:</u></p> <p>excellent _____ X</p> <p>good _____</p> <p>fair _____</p> <p>deteriorated _____</p> <p>abandoned _____</p>	<p>g. <u>Threats:</u></p> <p>None apparent.</p>
---	---

10. SIGNIFICANCE (use additional sheet if necessary):

<p>a. <u>Architect/Builder/Engineer:</u> A. C. Nash, Cincinnati, Ohio</p> <p>b. <u>Style/Period:</u> Gothic Revival</p> <p>c. <u>Date(s):</u> 1878 (datestone)</p>	<p>With its asymmetrical facade rising to a NW corner tower and incorporating some delicate Gothic detailing, this is an unusual example of a common ecclesiastical style.</p> <p>The entire complex has developed in stages. It has suffered floods in 1884, 1913, 1930, and 1937. The brick parish hall was built in 1898. In 1919, the rector moved from the rectory; presumably, the building soon after became offices. The Trinity Building was restored in 1929. In 1958, the 2 story Christian Education Building was built. Restoration began in 1969 with the stonework, and restoration of the belfry and further stonework (\$32,000) in 1979.</p>
--	--

11. BIBLIOGRAPHY:

Mrs. C. L. Cox, Sr. (Mrs. Charle Lewis' mother)

A History of Trinity Parish, Parkersburg, WV, 1979. Custombook, Inc., S. Hackensack, N.J..

The History of Wood County, WV. The West Augusta Historical & Genealogical Society, Taylor Publishing Co., 1980.

12. FORM PREPARED BY Eliza Smith, Christina Mann ; DATE 12/81

a. Address Allegheny Square West Pittsburgh, PA 15212

b. Organization Landmarks Planning. nc.

Trinity Protestant Episcopal Church/ Trinity Episcopal Church
424 Juliana St.
92-33

Located on a busy thoroughfare between its rectory and a modern drive-in bank, this is a gable roofed church, 3 bays by 8, attached to the rectory to the NE by a newer wing. Its asymmetrical facade (NW) rises to a N corner tower with a turreted gable roof. A 2nd turret rises at the W corner; it is joined to the central gable by a single flying buttress. The main entrance is below. The gable end is filled by a rose window above a triad of Gothic arched windows flanked by colonettes. The side walls are pierced by Gothic arched windows, the bays defined by buttresses.

The interior features one large space with exposed hammerbeam roof construction.

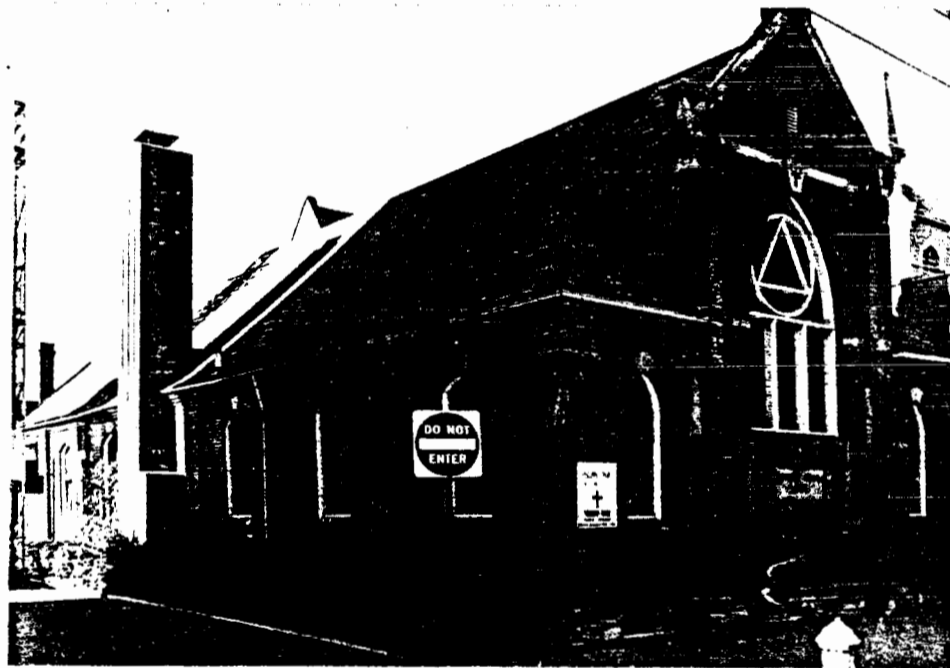

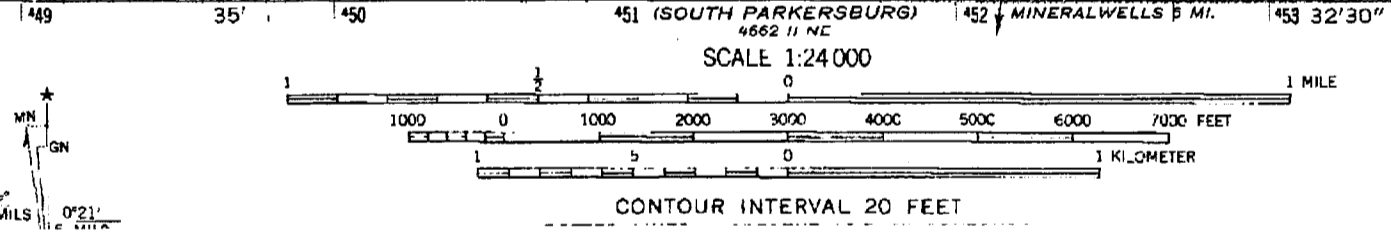
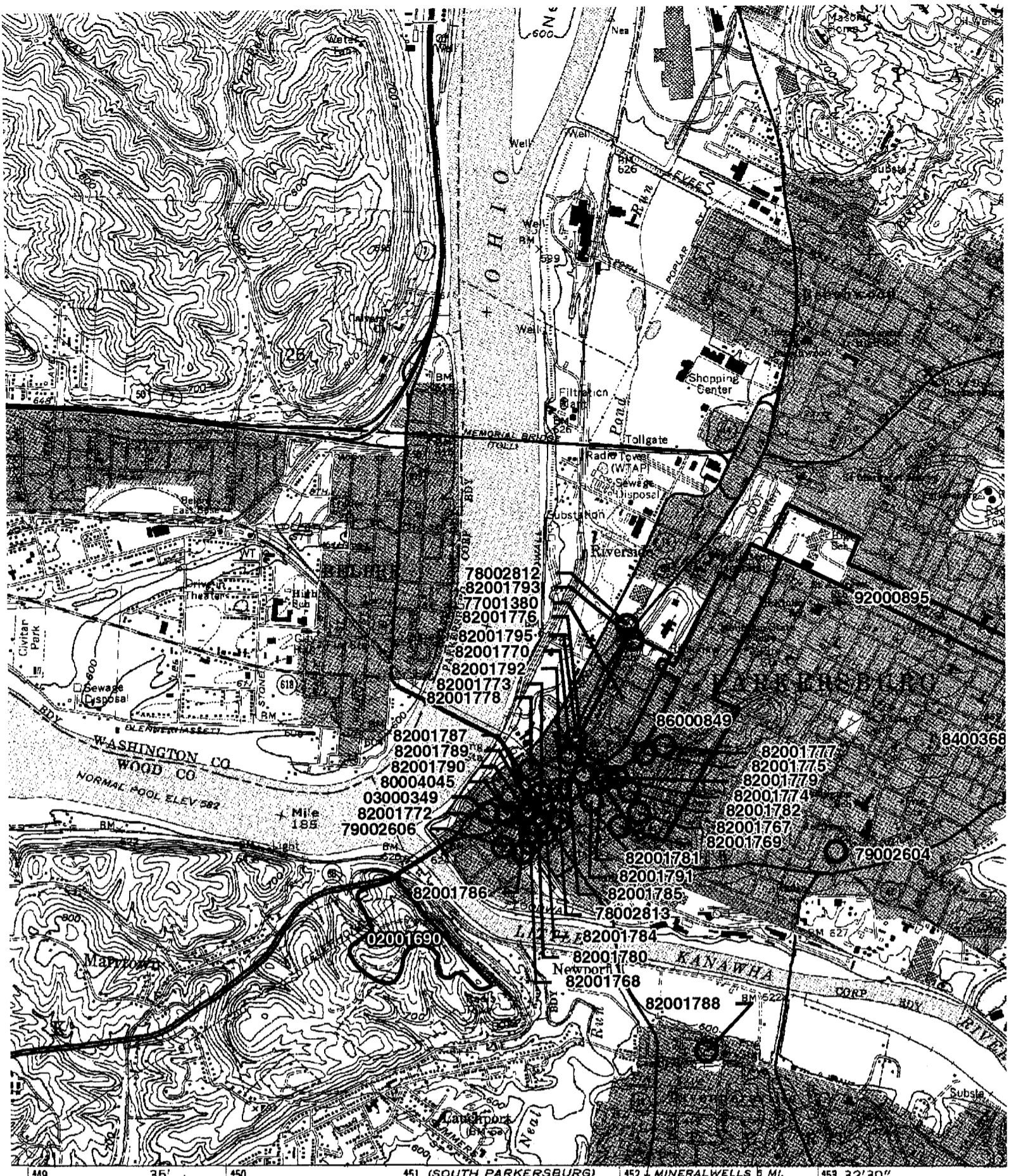

L